NMR 7WL ZZ

Call 800-321-7800 or visit us online at www.nookindustries.com to configure and order your NMR 7WL ZZ today!

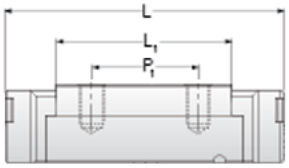

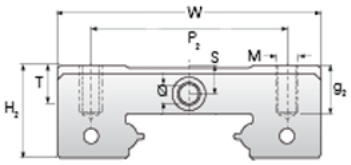

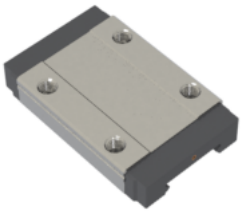

Details	
Size [mm]	7
Dimensions	
W [mm]	25
L [mm]	40.5
L1 [mm]	30.1
h2 [mm]	7
P1 [mm]	19
P2 [mm]	19
M × g2	M3 × 3
Ø [mm]	1.1
S [mm]	1.9
T [mm]	3.2
Forces and Torques	
Basic Load Ratings C [N]	1570
Basic Load Ratings C0 [N]	3140
Static Moment Ratings-Ma [N-m]	14.9
Static Moment Ratings-Mb [N-m]	14.9
Static Moment Ratings-Mc [N-m]	22.7
Weight	
Weight-Block [g]	27