Product Specification Sheet

NMRU 3MN SS

Call 800-321-7800 or visit us online at www.nookindustries.com to configure and order your NMRU 3MN SS today!

2D/3D CAD ONLINE

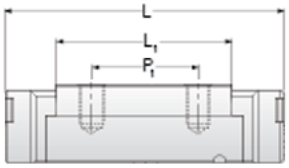

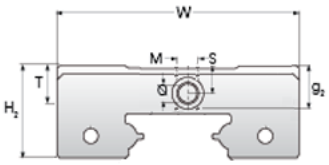

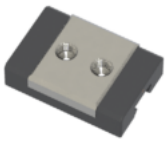

Details	
Size [mm]	3
Dimensions	
W [mm]	8
L [mm]	11.7
L1 [mm]	6.7
h2 [mm]	3
P1 [mm]	3.5
M × g2	M1.6 × 1.1
Ø	0.3
S	0.7
T	1.5
Forces and Torques	
Basic Load Ratings C [N]	190
Basic Load Ratings C0 [N]	310
Static Moment Ratings-Ma [N-m]	0.4
Static Moment Ratings-Mb [N-m]	0.4
Static Moment Ratings-Mc [N-m]	0.6
Weight	
Weight-Block [g]	0.9