Product Specification Sheet

Type 1L, End Code 7

Call 800-321-7800 or visit us online at www.nookindustries.com to configure and order your Type 1L, End Code 7 today!

2D/3D CAD ONLINE

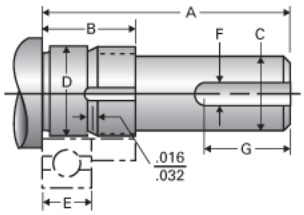

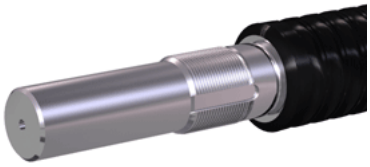

Product Info	
Nominal Bearing Journal Size	7
Dimensions	
C [in]	.187 / .186
D [in]	.2757 / .2754
F [in]	0.063
G [in]	0.34
Typical Journal for Single Bearing A [in]	1.12
Typical Journal for Single Bearing B [in]	0.65
Typical Journal for Single Bearing E [in]	0.276
Lock Nut	1/4-20
Lock Washer	N/A