Product Specification Sheet

## PowerTrax 121-08-SXX

Call 800-321-7800 or visit us online at www.nookindustries.com to configure and order your PowerTrax 121-08-SXX today!

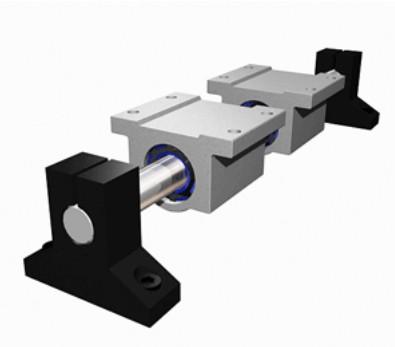

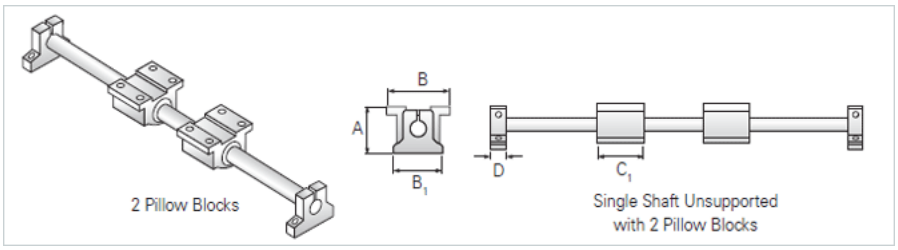


| | |
|---|---|
| **Product Info** | |
| Nominal Shaft Diameter [in] | 0.50 |
| Pillow Block | XEP-8 |
| End Support | NSB-8 |
| **Dimensions** | |
| A +/-0.003 [in] | 1.687 |
| B [in] | 2.00 |
| B1 [in] | 2.00 |
| C1 [in] | 1.69 |
| D [in] | 0.63 |
| **Performance Specifications** | |
| Load Maximum/Block [lbf] | 175 |