Product Specification Sheet

PowerTrax 122-06-TXX

Call 800-321-7800 or visit us online at www.nookindustries.com to configure and order your PowerTrax 122-06-TXX today!

2D/3D CAD ONLINE

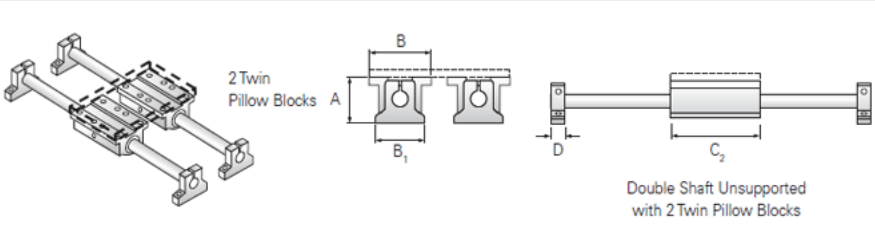

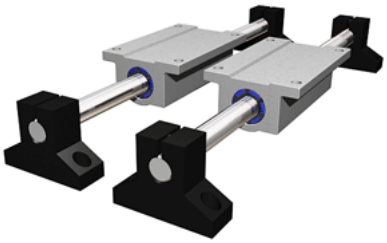

Product Info	
Nominal Shaft Diameter [in]	0.38
Pillow Block	TEP-6
End Support	NSB-6
Dimensions	
A +/-0.003 [in]	1.250
B [in]	1.75
B1 [in]	1.63
C2 [in]	2.75
D [in]	0.56
Performance Specifications	
Load Maximum/Block [lbf]	13668
Load Maximum/System [lbf]	272