Product Specification Sheet

PowerTrax NSB-8

Call 800-321-7800 or visit us online at www.nookindustries.com to configure and order your PowerTrax NSB-8 today!

2D/3D CAD ONLINE

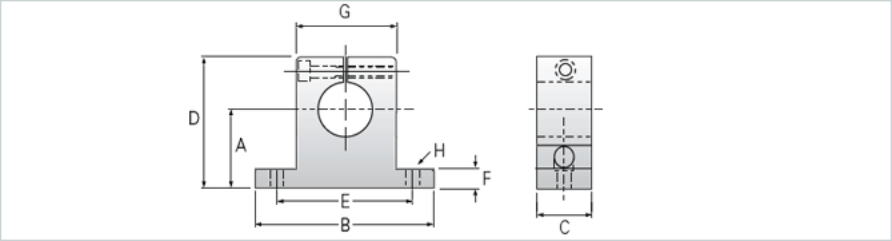

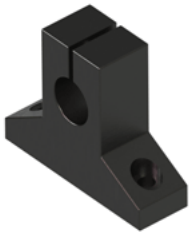

Product Info	
Part Number	NSB-8
Nominal Shaft Diameter [in]	0.500
Dimensions	
A +/-0.001 [in]	1.000
B [in]	2.00
C [in]	0.625
D [in]	1.625
E +/-0.010 [in]	1.500
F [in]	0.25
G [in]	0.88
H - Hole [in]	0.1875
H Bolt	#8
Weight	
Weight Each [lb]	0.09