Product Specification Sheet

NARC 45 MN Assembly

Call 800-321-7800 or visit us online at www.nookindustries.com to configure and order your NARC 45 MN Assembly today!

2D/3D CAD ONLINE

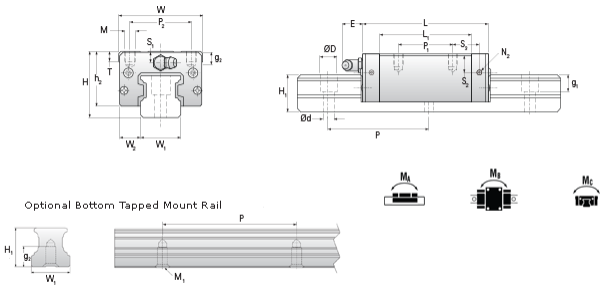

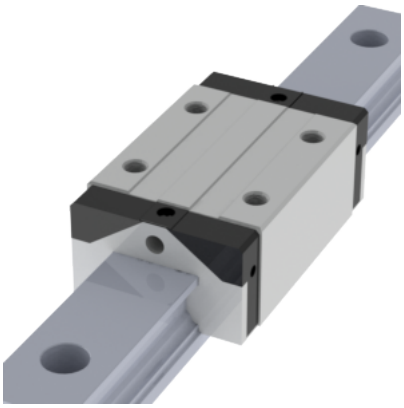

Dimensions	
H [mm]	60
W2 [mm]	20.5
Standard Caged Ball Block Four Mounting Holes (Runner Block)Details	
Size [mm]	45
(Runner Block)Dimensions	
W [mm]	86
L [mm]	135.5
L1 [mm]	102.5
h2 [mm]	50.7
P1 [mm]	60
P2 [mm]	60
M1 [mm]	—
M × g2	M10 × 20
T [mm]	14
N1	PT1/8 × 12.5
N2	M6 × 10.5
N3 [O-Ring Seal]	P5
E [mm]	14
S1 [mm]	11.1
S2 [mm]	18.1
S3 [mm]	27.3
S4 [mm]	27.2
(Runner Block)Forces and Torques	
Basic Load Ratings C [kN]	71.3
Basic Load Ratings C0 [kN]	122.1
Static Moment Ratings-Ma [N-m]	1910.0
Static Moment Ratings-Mb [N-m]	1910.0
Static Moment Ratings-Mc [N-m]	3200.0
(Runner Block)Weight	
Weight-Block [g]	2120
Caged Ball Rail Top Mount (Top Mount Rail)Details	
Size [mm]	45
(Top Mount Rail)Dimensions	
W1 [mm]	45
H1 [mm]	39
P [mm]	105
D [mm]	20
d1 [mm]	14
g1 [mm]	17
(Top Mount Rail)Weight	
Weights-Rail [g/m]	10530.0
Caged Ball Rail Bottom Tapped Mount (Bottom Mount Rail)Details	
Size [mm]	45
(Bottom Mount Rail)Dimensions	
W1 [mm]	45
H1 [mm]	39
P [mm]	105
M x g3	M12 x 19
(Bottom Mount Rail)Weight	
Weights-Rail [g/m]	10530.0