Product Specification Sheet

NMR 12WN UZ

Call 800-321-7800 or visit us online at www.nookindustries.com to configure and order your NMR 12WN UZ today!

2D/3D CAD ONLINE

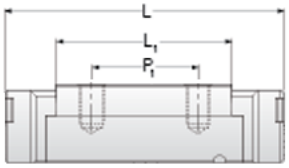

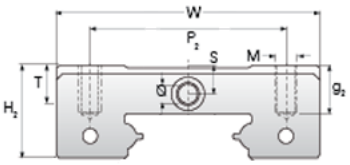

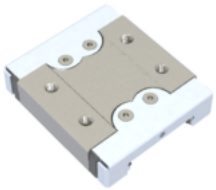

Details	
Size [mm]	12
Dimensions	
W [mm]	40
L [mm]	45.8
L1 [mm]	31
h2 [mm]	11
P1 [mm]	15
P2 [mm]	28
M × g2	M3 × 3.5
Ø [mm]	1.3
S [mm]	3.1
T [mm]	4.5
Forces and Torques	
Basic Load Ratings C [N]	3065
Basic Load Ratings C0 [N]	5200
Static Moment Ratings-Ma [N-m]	63.7
Static Moment Ratings-Mb [N-m]	26.3
Static Moment Ratings-Mc [N-m]	26.3
Weight	
Weight-Block [g]	68