Product Specification Sheet

NMR 9ML ZU

Call 800-321-7800 or visit us online at www.nookindustries.com to configure and order your NMR 9ML ZU today!

2D/3D CAD ONLINE

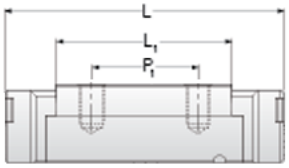

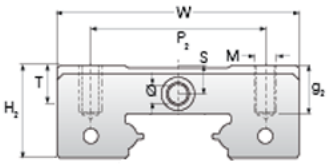

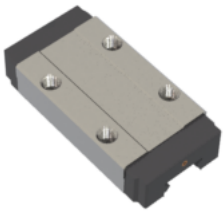

Details	
Size [mm]	9
Dimensions	
W [mm]	20
L [mm]	40.9
L1 [mm]	30.8
h2 [mm]	8
P1 [mm]	16
P2 [mm]	15
M × g2	M3 × 3.0
Ø [mm]	1.3
S [mm]	2.2
T [mm]	3.3
Forces and Torques	
Basic Load Ratings C [N]	2135
Basic Load Ratings C0 [N]	3880
Static Moment Ratings-Ma [N-m]	12.4
Static Moment Ratings-Mb [N-m]	12.4
Static Moment Ratings-Mc [N-m]	18.2
Weight	
Weight-Block [g]	28