Product Specification Sheet

NMR 7ML ZU

Call 800-321-7800 or visit us online at www.nookindustries.com to configure and order your NMR 7ML ZU today!

2D/3D CAD ONLINE

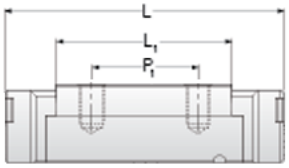

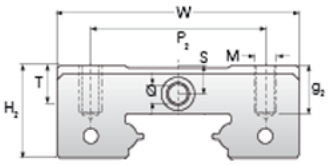

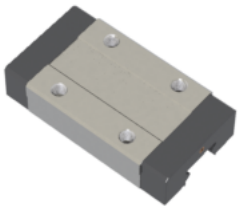

Details	
Size [mm]	7
Dimensions	
W [mm]	17
L [mm]	31.2
L1 [mm]	21.8
h2 [mm]	6.7
P1 [mm]	13
P2 [mm]	12
M × g2	M2 × 2.5
Ø [mm]	1.1
S [mm]	1.6
T [mm]	2.8
Forces and Torques	
Basic Load Ratings C [N]	1310
Basic Load Ratings C0 [N]	2440
Static Moment Ratings-Ma [N-m]	7.7
Static Moment Ratings-Mb [N-m]	7.7
Static Moment Ratings-Mc [N-m]	9.0
Weight	
Weight-Block [g]	14