Product Specification Sheet

# Type 1L, End Code 30

Call 800-321-7800 or visit us online at www.nookindustries.com to configure and order your Type 1L, End Code 30 today!

2D/3D CAD ONLINE

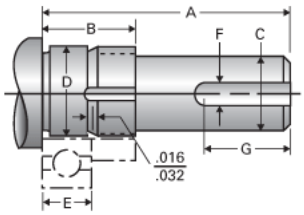


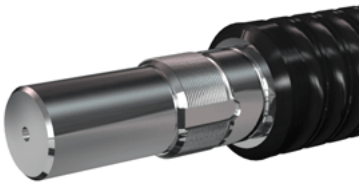

| | |
|---|---|
| **Product Info** | |
| Nominal Bearing Journal Size | 30 |
| **Dimensions** | |
| C [in] | 1.000 / .999 |
| D [in] | 1.1814 / 1.1810 |
| F [in] | 0.250 |
| G [in] | 1.25 |
| Typical Journal for Single Bearing A [in] | 2.97 |
| Typical Journal for Single Bearing B [in] | 1.16 |
| Typical Journal for Single Bearing E [in] | 0.630 |
| Lock Nut | N-06 |
| Lock Washer | W-06 |