Product Specification Sheet

PowerTrax 121-24-TXX

Call 800-321-7800 or visit us online at www.nookindustries.com to configure and order your PowerTrax 121-24-TXX today!

2D/3D CAD ONLINE

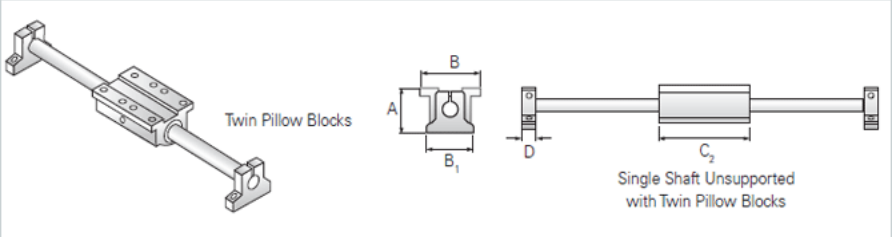

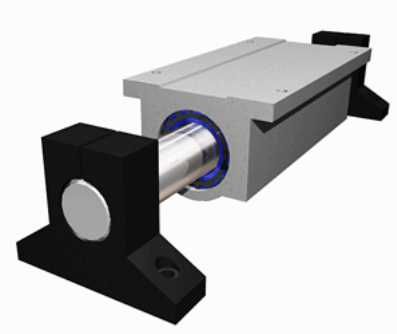

Product Info	
Nominal Shaft Diameter [in]	1.50
Pillow Block	TEP-24
End Support	NSB-24
Dimensions	
A +/-0.003 [in]	3.750
B [in]	4.75
B1 [in]	4.75
C2 [in]	9.00
D [in]	1.25
Performance Specifications	
Load Maximum/Block [lbf]	2752
Maximum Stroke Length [in]	L-(11.50)