Product Specification Sheet

PowerTrax NSR-12

Call 800-321-7800 or visit us online at www.nookindustries.com to configure and order your PowerTrax NSR-12 today!

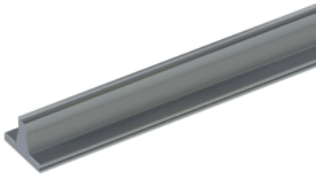

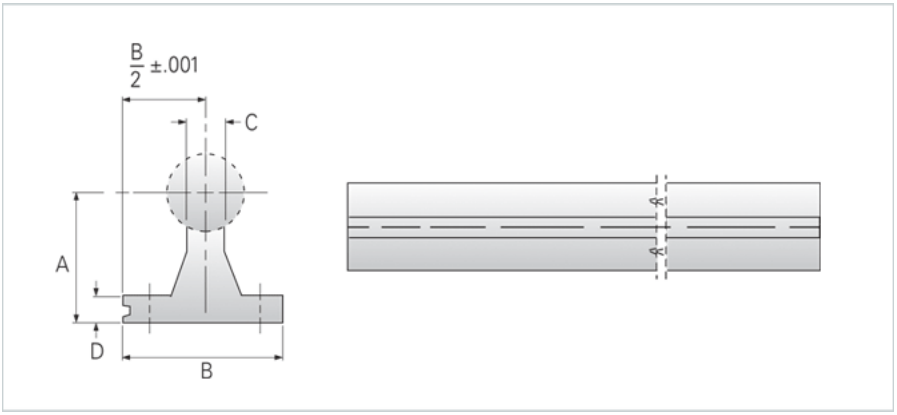

Product Info	
Nominal Shaft Diameter [in]	0.75
Dimensions	
A +/-0.002 [in]	1.500
B [in]	1.75
C [in]	0.375
D [in]	0.250
Part Number	
24" Part Number	NSR-12-24
36" Part Number	NSR-12-36
48" Part Number	NSR-12-48
Weight	
Weight Per Foot [lb]	1.00